tree

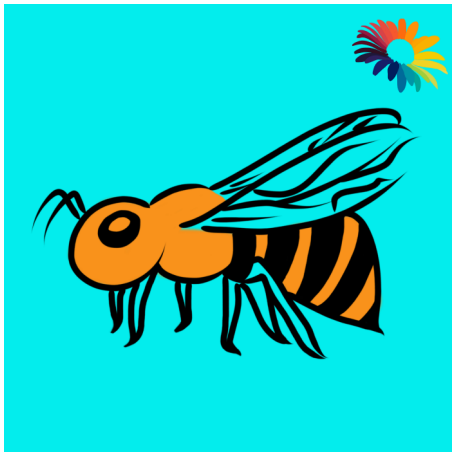

bee

cheek

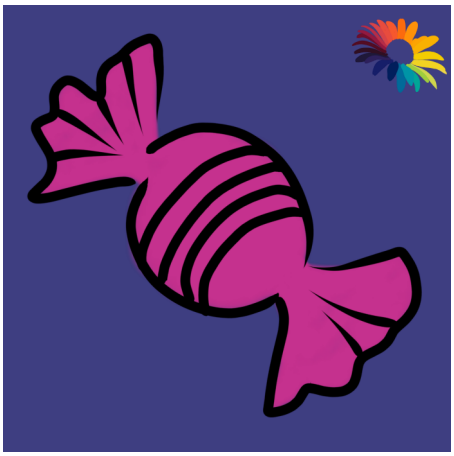

sweet

teeth

sheep

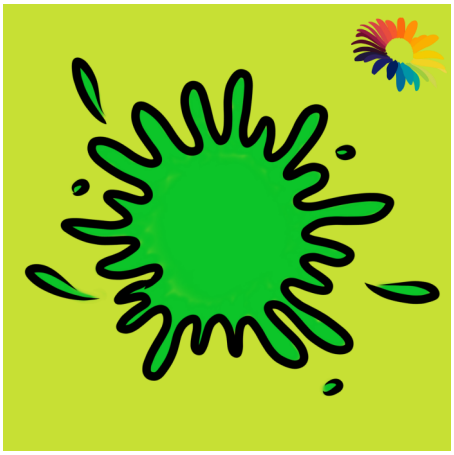

green

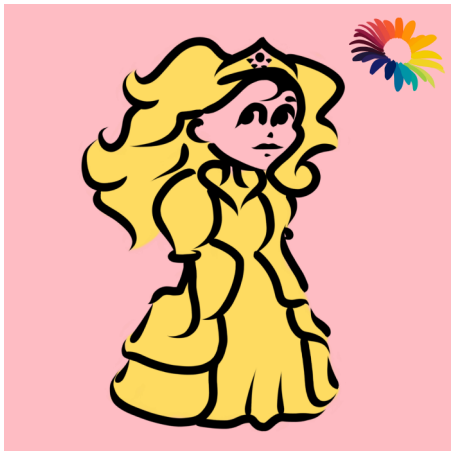

queen

feet